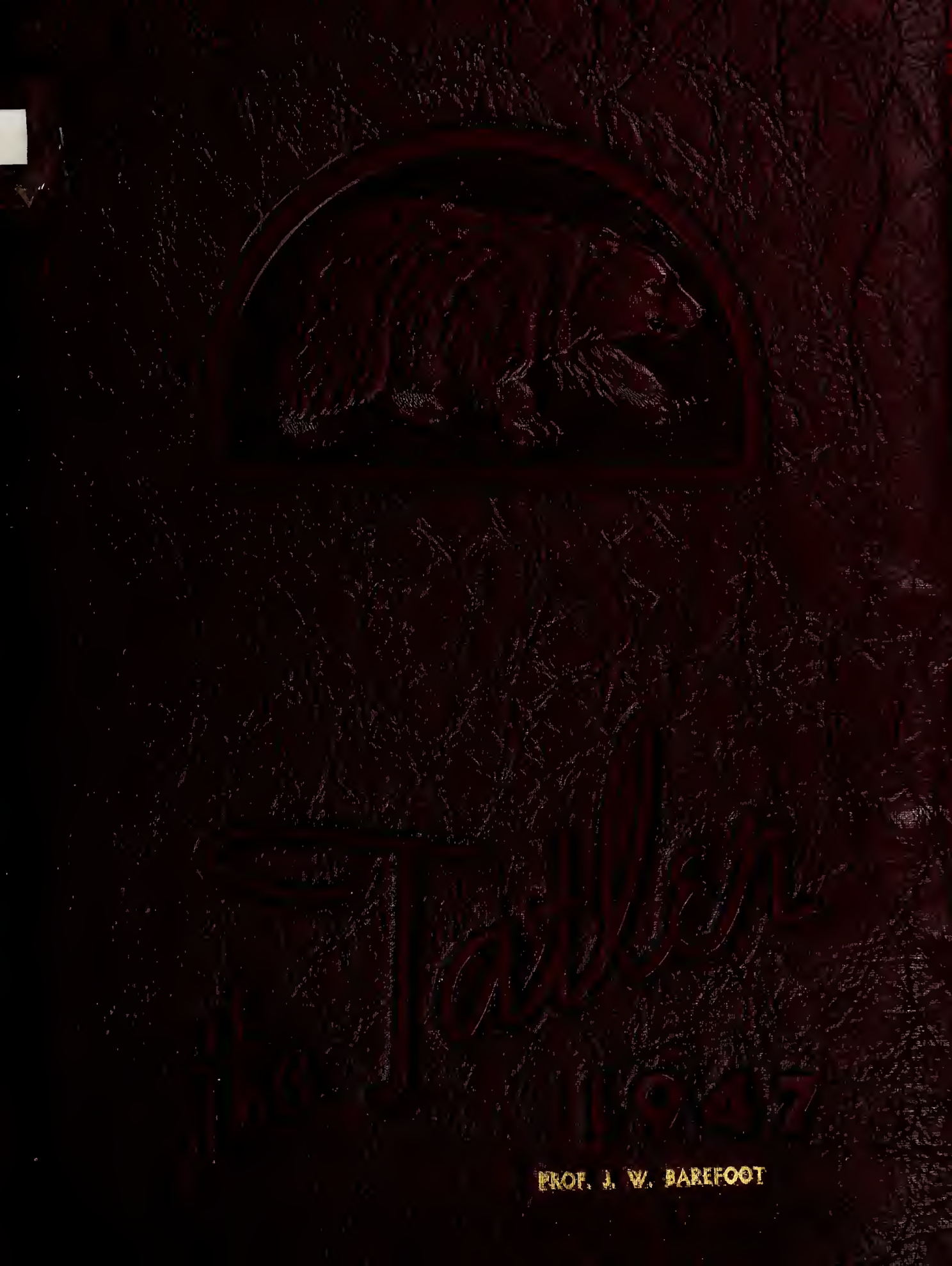
1947
PROF. J. W. BAREFOOT

Digitized by the Internet Archive
in 2014

https://archive.org/details/tatler194704bens

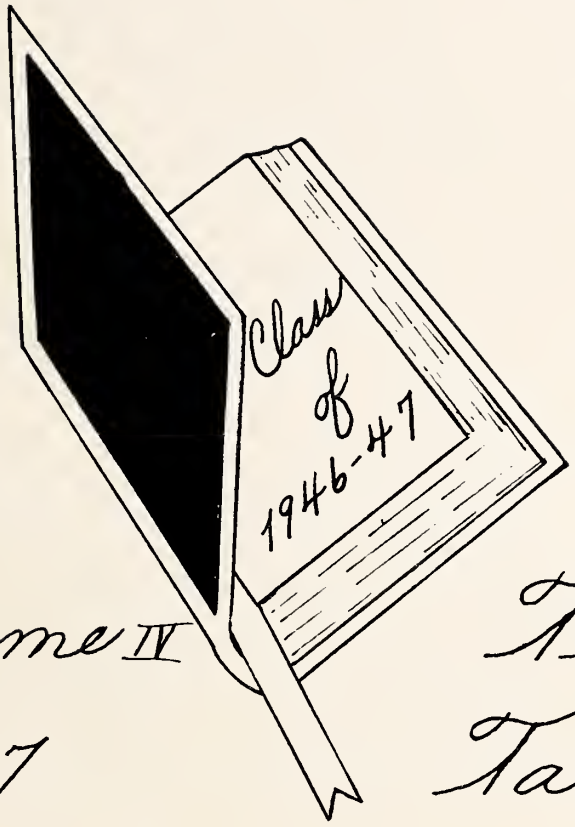

Volume IV

1947

The Tatler

Published by
Senior Class
Benson High School
Benson N. C.

Hyde

PRINCIPAL'S MESSAGE

THE SENIOR CLASS OF 1947 will be remembered as a class of varied characteristics. Your class is the first to have Ex-Service Men enrolled as graduates. This class has felt the full force of the strain of war, as well as the difficult situation brought about by an acute shortage in teaching personnel. As freshmen in the fall of 1943, our nation was in the titantic struggle with the forces of Hitler and the Japanese war lords. As you graduate in the spring of 1947, our nation is going through a most difficult period of readjustment.

The world you will know will be different from the world of yesterday. Intelligence and consecrated devotion to high ideals will be demanded of you. More than ever will man need to really think. The postwar era will present many fabulous opportunities to mount a social and economic merry go round which leads to nowhere. There will also be many real opportunities to render service of lasting value. It will be your task to clearly think through the different and difficult situations confronting you. One of the lessons, I trust, you have learned in your school career is the power to think and analyze a difficult situation. This trait will certainly be needed in the years ahead.

You will carry with you our best wishes in whatever situation you find yourselves.

" 'Tis life, whereof our nerves are scant,
Oh life, not death, for which we pant;
More life, and fuller, that I want."—*Tennyson.*

DEDICATION

MISS MATTIE GAINEY

SEVERAL years ago we were fortunate in having a woman come to our school as Math Teacher, who proved to be a friend to all of us and who was ready to listen to our troubles as well as our triumphs. In her, each member of the student body felt as if he had a helper to give advice and offer suggestions that would help him out of his difficulties.

To Miss Mattie L. Gainey, for her faithful efforts in classroom teaching, we dedicate this Volume of the TATLER.

SENIOR CLASS 1947.

SENIOR CLASS SONG

Tonight we leave Benson High
With memories we hold dear.
And as we strive to win our future goals
We will not fear.
We'll not forget the happiness here at school
Nor all the love and guidance shown us by our teachers.
A great love will never be;
The war has ended and peace has come again to the world,
We have endured the sacrifice with grace and loyalty.
We leave our Alma Mater with kindest thoughts, and take our place with those whose purpose is,
To honor those they love and also to save all mankind.

FACULTY

Left to right: Miss Margaret Lassiter, *English, Geography;* Mrs. Smith, *English, French;* Miss Gainey, *Math, Latin;* Mr. Boyd, *Science, Coach.*

Mr. Barefoot
Principal

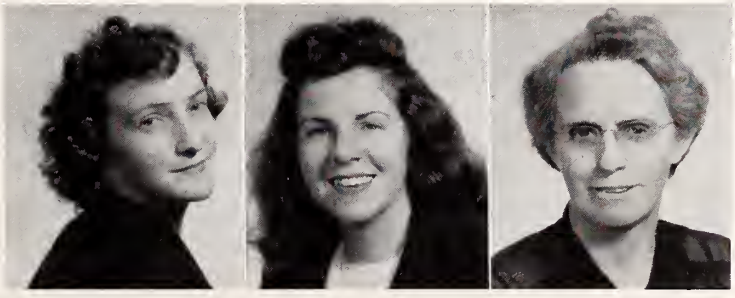

Mrs. Fish, *Home Economics;* Miss Sasser, *Eighth Grade;*
Mrs. Wiggins, *Eighth Grade.*

GRADE MOTHERS AND FATHER

Left to right: Mrs. Paul Johnson, Kyle V. Stephenson, Mrs. L. L. Levinson

MASCOTS

Sue Lawhorn, C. M. Blackman, Jr.

HISTORY OF CLASS

When we as freshmen entered high school four years ago, we had to adjust curselves to many changes in our school life. The three minutes allowed us between classes to get to our rocms seemed almost unreasonable, and it was quite awhile before the halls were clear of late students going to their classes.

Our homeroom teacher was Mrs. S. Nordon, a small but determined teacher. Our genius that year was Katharine Gaskins, who won the prize, awarded by Mr. Whittington for making the best grades in the freshman class.

Another school year gave us the pride of saying we were sophomores. Our subjects that year were more complicated especially algebra; but with coöperation and hard work with our teacher, Miss Gainey, who also was our homeroom teacher, we managed to pull through.

Our gem of our sophcmore class was Margaret Vaughan, who won the prize as the best all around girl.

In 1945 we entered our Junior year with a class of only twenty-seven students. Many of the friends entering high school with us had enlisted in service and others had married.

Although ours was a small class, having Miss Gainey again for our homeroom teacher helped us to obtain our spotlight in the activities of Benson High.

The outstanding event during our Junior year was the Junior-Senior banquet, an occasion, which I'm sure all present thoroughly enjoyed.

The Junior winning the Whittington prize for showing greatest improvement in grades and sportsmanship was Ermaline Register.

At last: our Senior year with only a few months until we have accomplished our goal. For our homeroom teacher we have one of the very best, Miss M. Lassiter, whom I'm sure we will never forget

A day to be remembered was Senior day at Chapel Hill. True to custom, it rained that day but in spite of getting wet we had a very nice time.

Ermaline Register.

SENIOR CLASS

Officers

Left to right: Carol Byrd, *President;* Mary Rose Smith, *Vice President;* Laynell Penny, *Secretary;* Paul Johnson, *Treasurer.*

CLASS POEM

By Laynell Penny

As we reach the end
Of our Senior year,
We think of the things
That we hold so dear.

First of all, our teachers,
To them we owe many debts,
For their patience and kindness
And examples they have set.

Next, our parents
Who are waiting to see
What examples we will follow
And what we will be.

And now, our classmates
Of whom we are very fond.
But soon we must part
And think of the years beyond.

From these halls we'll soon depart
And now we say good-bye
But we'll never forget the memories
Of old Benson High.

To the future we'll look
For the things of the best,
In God we will trust
For our happiness and success.

SENIORS

JESSIE BELLE BARBOUR

Always ready for a frolic and good in dramatics.

IVA LEE BEASLEY

A mischievous, winsome girl with a charming smile.

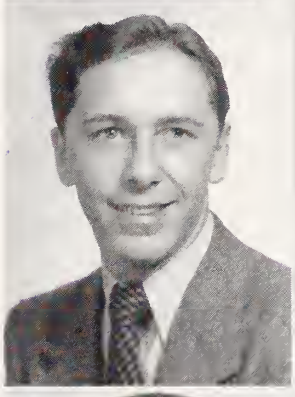

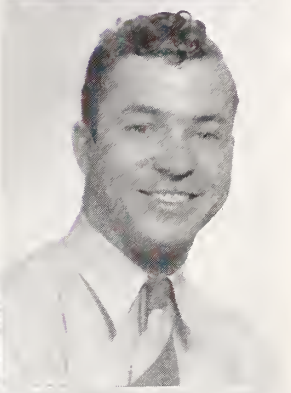

J. B. BENTON, JR.

Interested in anything scientific including radios and films.

CAROL BYRD

A coöperative likable guy in spite of his griping.

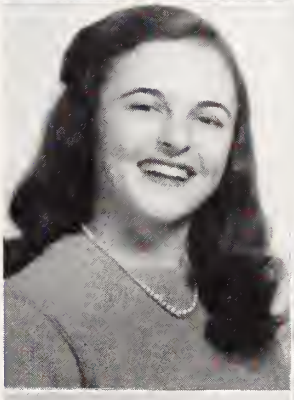

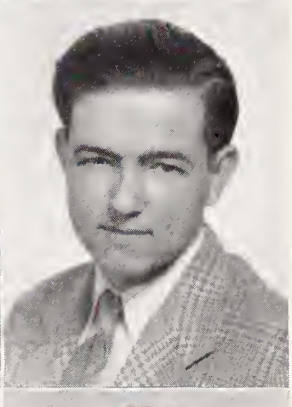

EDNA COATS

A frank, petite girl who loves to play basketball.

JAMES VANCE CREECH

Always has a good supply of jokes and fun.

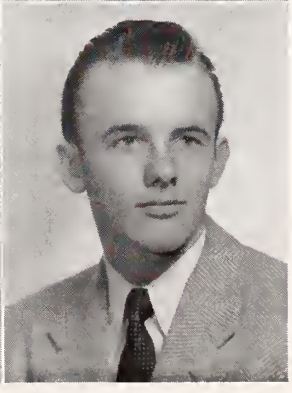

ROSALIE DENNING

Everything anybody could hope for in a person, good disposition, and looks.

HARMON DIXON

He radiates enthusiasm and fills the air with sparkling wit.

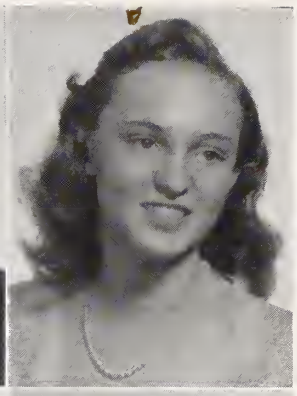

SENIORS

JIMMIE FARMER

An original personality with a nose for news.

KATHERINE GASKINS

Outstanding in class activities and liked by all.

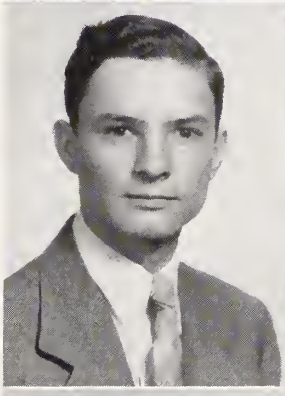
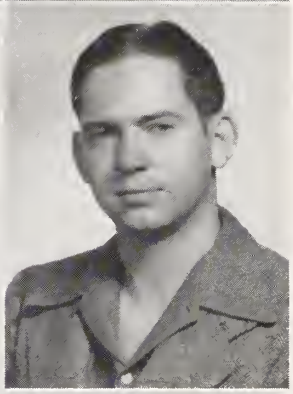

J. E. JOHNSON

Intelligent and likable with a modest personality.

PAUL JOHNSON, JR.

His bark is much worse than his bite.

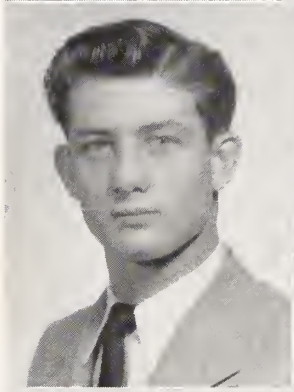

CHARLES LEVINSON

His amiable disposition and good looks attract the fairer sex.

VIRGINIA MCLAMB

A changeable girl with a gift of gob.

I have enjoyed being one of your pupils in every class you taught me even though you were always having to call me down. Best wishes good luck. Virginia McLamb

HENRY MORGAN

A quiet guy but a real friend.

ERNESTINE PARRISH

Her friendliness and ability to get along with people have won her many friends.

[illegible] student in Gen. Business and Economics. Good luck to you. Ernestine

SENIORS

L. H. Parrish

A small fellow who is especially liked by "Betty."

Laynell Penny

She is very intellectual, and just a little bashful.

Roy Penny

A nice guy with a dry wit.

Eloise Pleasant

A cute popular girl with many friends.

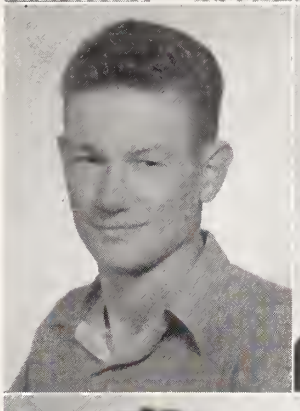

Ruth Raynor

A lively person with musical talent and athletic ability.

Ermaline Register

An intelligent, dependable, and friendly person.

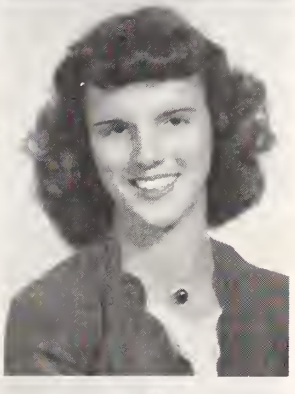

Mary Rose Smith

"Well" dressed and neat with a smile for all.

Annie Ruth Sorrell

You can't help liking her as she's so friendly.

BENTON STEPHENSON

A friendly, easy going fellow and a great lover of sports.

KYLE STEPHENSON

His good looks and friendliness make him a favorite among his friends.

W. D. STEPHENSON

He is always ready to please and a good friend to have around.

DELORES STEWART

Can be serious or full of fun.

MARGUERITE TART

Her ceaseless chatter and cheery disposition delight her many friends.

GERALDINE WHEELER

A winsome personality and her favortie subject is "Parlie"?

GENE WHEELER

The type of guy who moves quietly but steadily forward.

EARLINE WHITTINGTON

A cute girl with pretty hair.

LAST WILL AND TESTAMENT

STATE OF NORTH CAROLINA
County of Johnston
Town of Benson

BENSON HIGH SCHOOL.

We the class of '47, departing from this dear old building where we through these many years have gained our knowledge, declare this our last will and testament, leaving unto our successor our dearest and most beloved possessions here at Benson High School.

SECTION I

ARTICLE 1. To our parents our for everlasting love and appreciation, we wish to leave for their efforts in helping us to reach our goal.

ART. 2. To Benson High School we leave our congeniality and our spirit of work, coöperation, and loyalty.

SECTION II

ARTICLE 1. To the faculty we leave our deepest and most sincere thanks for their continuous efforts to help us during our many trials and difficulties.

ART. 2. To Principal Barefoot, who deserves more thanks and appreciation for the things he has done to make this day possible.

Gerry Wheeler wishes to leave her love affairs to Edna Massad.

Delores Stewart leaves that blue convertible to Alva Pearl Stewart.

Marguerite Tart bequeaths her witty ways to Joan Neighbors.

Harmon Dixon bequeaths his stuckup disposition to R. T. Critcher.

Erline Whittington leaves her pretty hair to Algine Johnson.

Annie Ruth Sorrell wishes to leave her giggles to Wilma Coats.

L. H. Parrish wishes to leave his studying ability to Helen Pleasant.

Rasolie Denning leaves her private affairs of certain boys to Jean Holmes.

Henry Morgan wishes to leave his "Courtin' affairs" to Jackie Porter.

Roy Penny bequeaths his red curls to Kenneth Thornton.

Katherine Gaskins wishes to leave her love and leave policy to Jane Royal.

Ermaline Register wishes to leave her brilliant high ways to Marshall Thornton.

Earnestine Parrish wishes to leave her faithfulness to a certain boy to Annie Ruth Martin.

Benton N. Stephenson leaves his physique to Ranson Raynor.

Eloise Pleasant leaves her sportsmanship to Rebecca Langdon.

Mary Rose Smith wishes to leave those winning ways to Bobby Strickland.

Laynelle Penny wishes to leave that way of always having her homework ready at all times to Milby Hall.

Iva Lee Beasley bequeaths her knowledge of Economics to Theraldine Holmes.

J. E. Johnson wishes to leave Ira Pleasant his musical ability.

Charles Levinson wishes to leave the Mund's residence in Dunn to George Wilkins.

Paul Johnson, Jr., wishes to leave to P. B. Johnson his '47 strip-down.

Kyle Stephenson leaves his singing ability to Fate Barnes.

Ruth Raynor leaves her secret phone calls to Bonnie Lynn Morgan.

Virginia McLamb bequeaths her black curls to Genevieve Byrd.

Jessie Belle Barbour leaves her ability to keep a crowd laughing to Mavis Barefoot.

J. B. Benton, Jr., wishes to leave the office errands to Iswaine Stephenson.

Jean Wheeler bequeaths the desk screw driver to W. J. Brady.

James Vance Creech wishes to leave the poolroom to Jimmy Farmer.

Superlatives

Quietest Girl, Laynelle Penny
Quietest Boy, Henry Morgan
Most Dignified Girl, Erlene Whittington
Most Dignified Boy, Harmon Dixon
Most Athletic Boy, Benton Stephenson
Most Athletic Girl, Edna Lois Coats
Cutest Girl, Eloise Pleasant
Cutest Boy, J. E. Johnson
Best Boy Sport, Carol Byrd
Best Girl Sport, Erlene Whittington
Friendliest Boy, James V. Creech
Friendliest Girl, Ruth Raynor
Most Original Boy, Paul Johnson, Jr.
Most Original Girl, Jessie B. Barbour
Smallest Boy, L. H. Parrish
Smallest Girl, Edna Coats
Most Courteous Boy, Jimmie Farmer
Most Courteous Girl, Ernestine Parrish
Most Studious Boy, Kyle Stephenson
Most Studious Girl, Laynelle Penny
Most Popular Boy, Charles Levinson
Most Popular Girl, Catherine Gaskins
Best All Around Girl, Ermaline Register
Best All Around Boy, W. D. Stephenson
Wittiest Girl, Jessie B. Barbour
Wittiest Boy, Paul Johnson, Jr.
Neatest Boy, Carol Byrd
Neatest Girl, Mary Rose Smith
Most Handsome Boy, Kyle Stephenson
Prettiest Girl, Rosalie Denning
Most Sarcastic Girl, Delores Stewart
Most Flirtatious Boy, Benton Stephenson
Most Flirtatious Girl, Iva Lee Beasley
Most Conceited Boy, Harmon Dixon
Most Conceited Girl, Edna Coats
Most Dramatic Girl, Jessie B. Barbour
Most Dramatic Boy, J. B. Benton
Best Dressed Boy, Charles Levinson
Best Dressed Girl, Eloise Pleasant
Silliest Boy, Charles Levinson
Silliest Girl, Geraldine Wheeler

JUST IMAGINE:

Anyone not making below a "2" on general science. Gerry Wheeler not looking up when she hears a certain Chrysler blow. A day passing without Jessie Barbour telling a joke. Eloise Pleasant not blushing when a certain boy is mentioned in class. Mr. Boyd having a quiet science class fifth period. Rosalie Denning missing a day without going up town after school. Paul Johnson, Jr., not inquiring about a certain senior girl when she is absent. Annie Ruth Sorrell liking White's ice cream. W. D. Stephenson as the bride and L. H. Parrish the groom in a womanless wedding. Marguerite Tart without her witty ways. J. E. Johnson with a guilty look. L. H. Parrish not sending notes across the room this year. Delores Stewart's one man policy.

WHAT WOULD HAPPEN IF:

Laynelle Penny missed the Honor Roll a month? Mr. Barefoot failed to give any homework in Economics? Paul Jr.'s strip down completely broken down? We had no drug store? Ermaline Register couldn't get library books to read? Catherine Gaskins missed a day of school? Ernestine Parrish missed seeing Bus No. 19 come in, in the morning? Miss Lassiter left Benson?

TATLER STAFF

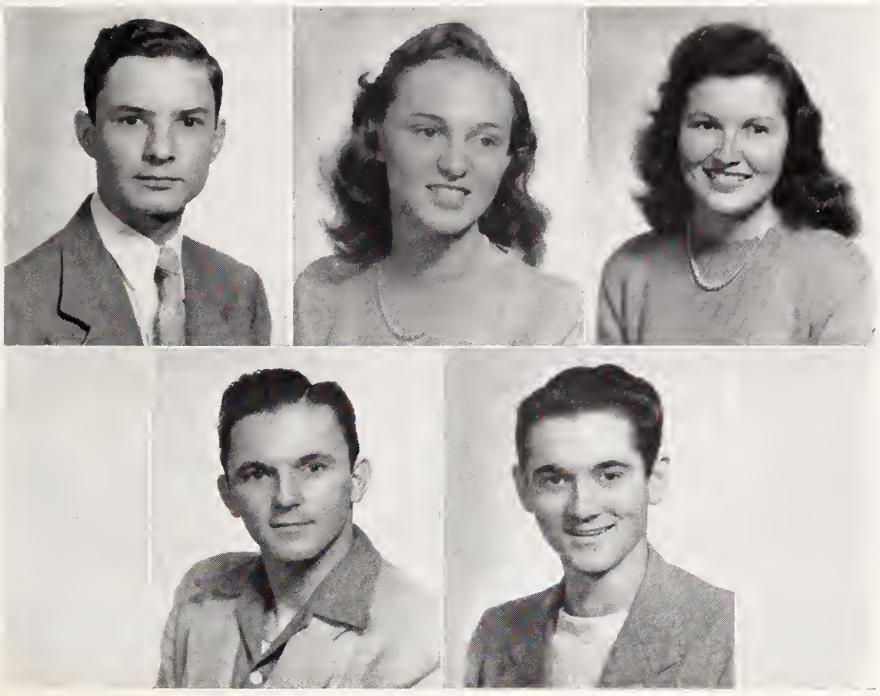

Left to right: J. E. Johnson, *Editor;* Catherine Gaskins, *Co-Editor;* Rosalie Denning, *Business Manager.*

Benton Stephenson, *Assistant Business Manager;* Kyle Stephenson, *Advertising Manager.*

PROPHECY

Jessie Belle Barbour who was always so alert is employed in the Drug Store as a soda jerk.

Iva Lee Beasley never saw a moment that was sad, has now become a wife which isn't at all bad.

J. B. Benton who was our newspaper boy, now is an editor which is his joy.

Carol Byrd, the president of the class, is being wanted by a cute little lass.

We knew Edna Coats as a basketball player, now in her own universe she's much gayer.

James Vance Creech who worked at the theater, now has shows of which he is the creator.

Rosalie Denning the prettiest in the school, isn't going to be anybody's fool.

Harmon Dixon a dentist always his aim, is now killing and drilling, oh, what a shame!

Catherine Gaskins with a desire to be a beautician, is skilled and thrilled as a musician.

J. E. Johnson a successful business man, for his children is making all the money he possibly can.

Paul Johnson, Jr., a prosperous millionaire, sits back with his champagne without any care.

Charles Levinson as neat as can be had as a lawyer is arguing like mad.

Virginia McLamb a business course her choice, now as a stenographer works with dignity and poise.

Henry Morgan is a well known person in the bank, because he holds the highest rank.

Earnestine Parrish with her desire now lives in a little white house on a curve.

L. H. Parrish, as industrious as anyone can be, sells autos and happy is he.

Roy Penny, who's a driver of the school bus number fourteen, has now left Benson and is nowhere to be seen.

Eloise Pleasant, as cute as can be has won her way in the world and joyous is she.

Ruth Raynor, who always wanted to be a good wife, now has the ambition of her life.

Ermaline Register, a person who liked to read books, now is living a life which has no crooks.

We remember Mary Rose Smith as a very neat girl, her job as a seamstress today keeps her in a whirl.

Annie Ruth Sorrell with a desire to be a nurse contents herself writing prose and verse.

Delores Stewart so frisky and fine always had a definite line.

Benton Stephenson with all his pep and cheer, has graduated from State as an engineer.

Kyle Stephenson, sincere, loyal, and true is hardly ever in the blue.

W. D. Stephenson whom his classmates knew as Dub, has made a great success in life without hitting a stub.

Marguerite Tart the wittiest of the class, is working at a station pumping up gas.

Geraldine Wheeler not at all shy, she's now in Washington with the FBI.

The only jewelry man from our class Jene Wheeler has a store up town and repairs watches galore.

Earlene Whittington, who was a saleswoman of knives, now is the happiest of all the wives.

What's left

JUNIORS

MAVIS BAREFOOT
"Mag"

JACK BARBOUR
"Jasper"

FATE BARNES
"Homely"

FAYE BYRD
"Minie"

W. J. BRADY
"Jay"

R. T. CRITCHER
"Shorty"

BILLY DENNING
"Tim"

MILBY HALL
"Sir Milby"

JEAN HOLMES
"Good 'um"

ALGENE JOHNSON
"Legs"

BETTY WILSON JOHNSON
"Elsbeth"

LESSIE MAE JOHNSON
"Snap Happy"

BENNIE JONES
"Lovie"

JOYCE LANGDON
"Juicy" (Man-shy)

Mr. Barefoot
as a vet. I have
enjoyed your help
and interest in
me this past year.
"Fate"

Mr. Barefoot
I have enjoyed
being in your
French class this
year and I have learned
a lot. Good luck!
Faye B.

Mr. Barefoot
I have enjoyed
being a student in
your French class
this year & I
have learned
a lot. Jean H.

Mr Barefoot,
hoping you
will be my French
teacher next year.
Algene

Mr. Barefoot,
We've enjoyed
our last three
years of high school
with you as principal.
Betty Johnson

JUNIORS

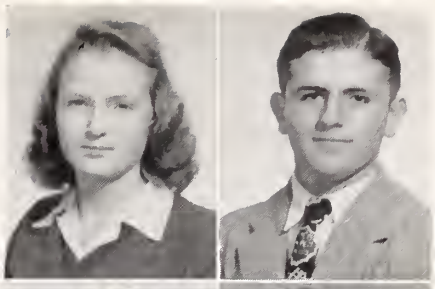

Rebecca Langdon
"Becky"

Edmond Massad
"Skiboli"

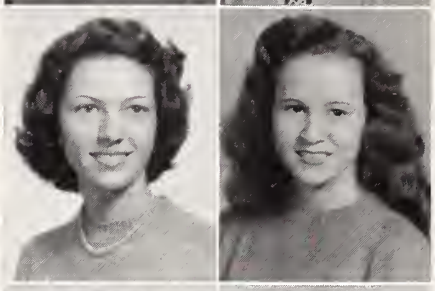

Margaret Moore
"Pete"

Evanglene Neighbors
"Van"

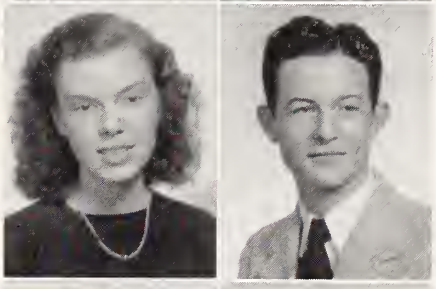

Joan Neighbors
"Brainy"

Jim Norris
"Slim"

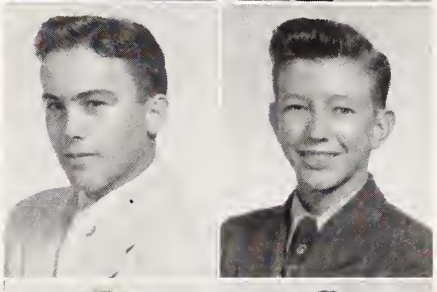

Kirkwood Pleasant
"Bill"

Ransom Raynor
"Son"

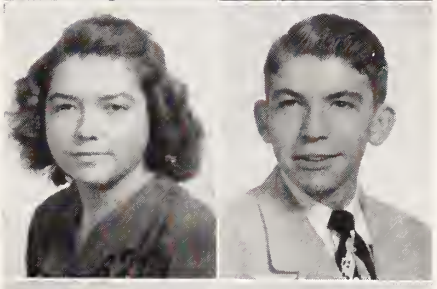

Edna Raynor
"Task"

Jimmie Rose
"Shank"

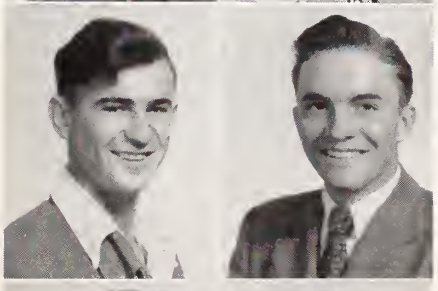

Marshall Thornton
"Handsome"

Kenneth Thornton
"Sweetpea"

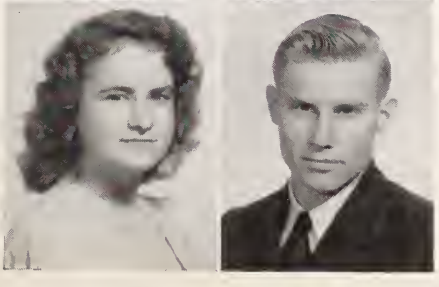

Julia Whittington
"Jee"

Earl Woodall
"Clem"

SOPHOMORE CLASS

Class President
ISWAINE STEPHENSON

Secretary-Treasurer
HAZEL FAY ENNIS

Class Flower: Red Rose

Class Motto: "Onward: We will never give up"

CLASS POEM

Sophomores, it is we who try and sometimes fail,
To reach the goal, so high above us held,
It is we who reach for more glorious heights,
We who must work both day and night,
To reach that goal we all acclaim,
The honored right of Seniors to be named.

JANE ROYAL.

SOPHOMORES

Mozelle Allen
Hermie Jean Barbour
Johnie Barefoot

Joan Benton
Roy C. Bowden
Genevieve Byrd

Joan Capps
Donald Capps
Inez Caudle

Oras Clifton
Wilma Lee Coats
Doris Marie Creech

Jerry Denning
Jane Denning
Hazel Fay Ennis

Doris Flowers
Judie Holmes
Edna Sue Johnson

Cecil Johnson
Esther Keen
Naomi Lee

David Lee
Doris Jean McLamb
Doris McLamb

Daisy Belle Miller
Bettie Jean Moore
Ila Ruth McLamb

Peggie Ann Massengill
Lundelle Norden

SOPHOMORES

Katheline Norris
Edna Norris
Billy Pleasant

Eleanor Porter
Nellie Rose Pleasant
Doris Jean Parrish

Geraldine Page
Hazel Lee Raynor
Jane Royal

Pauline Stewart
Louise Stewart
Alvie Pearl Stewart

Larry Stewart
Fannie Lou Surles
Katie Fay Stancil

Iswaine Stephenson
Mildred Warren
Margie Lee Watkins

Jerry Wall
George Wilkins
Jimmie Gibbs

J. L. Gaskins, Jr.
Worth Lee
Bobby Creech

NINTH GRADE

FRESHMEN—FISH

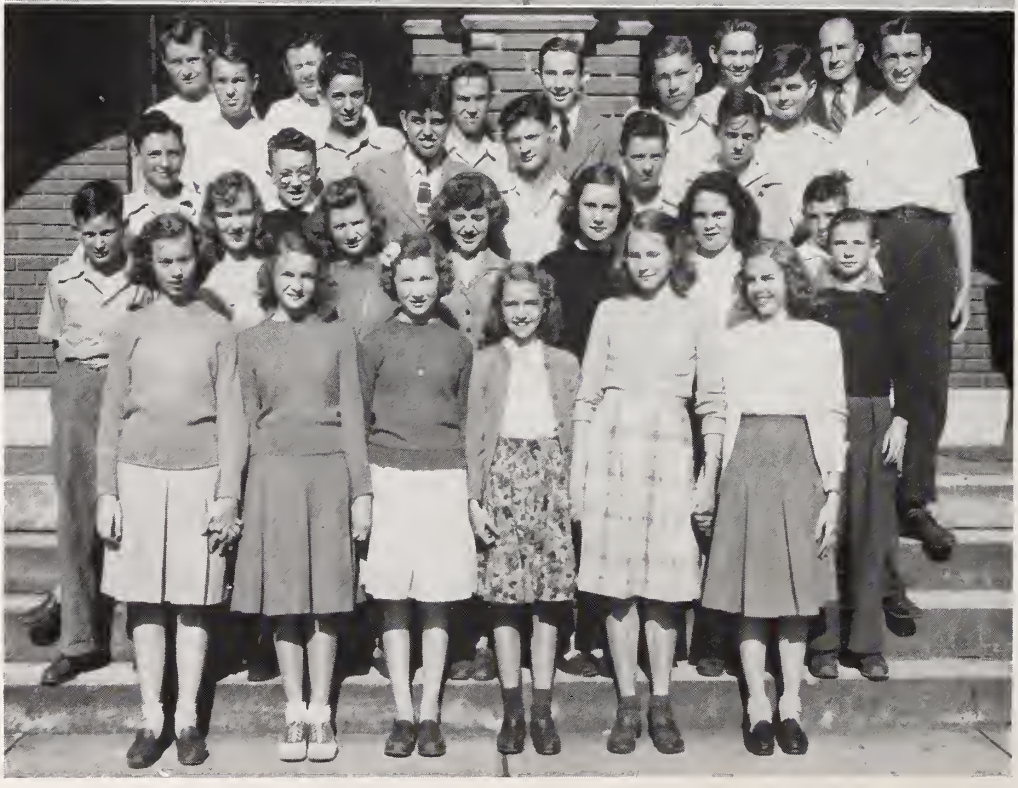

FRESHMEN—BOYD

NINTH GRADE

MRS. FISH

Class Officers

President, JEAN JOHNSON — *Treasurer*, SAMMIE JONES

Vice Pres., WILLA DEAN MATHEWS — *Secretary*, VIVIAN BYRD

Class Roll

Ruby Adams
Laveta Barbour
Vivian Byrd
Gladys Clifton
Omalene Holland
Edna Mae Johnson
Jean Johnson
Sammie Jones
Alma Ruth Lee
Madie Lee Manning
Willa Dean Matthews
Bonny Lynn Morgan
Edna Massey
Helen Naylor
Joyce Ann Norris
Floraleen Norris
Verline Norris
Doris Parker
Jackie Porter
Helen Pleasant
Shirley Stephenson
Mary Stephenson
Mary Lee Wilkerson
Mamie Wilkins

NINTH GRADE

MR. BOYD

Class Officers

President, E. H. CREECH — *Vice Pres.*, CHAS. K. STEPHENSON

Treasurer, MARIE NEIGHBORS

Class Flower, Purple Tulip

Class Roll

Deleon Barbour
Donald Creech
E. H. Creech
James Godwin
Kenneth Grimes
Edward Horton
Joseph Jernigan
James Dwight Johnson
P. B. Johnson
Shelton Lee
Thomas Lee
Darrell Moore
Kenneth Neighbors
Alfred Parker
Maxion Parrish
Connie Philips
K. G. Raynor
Charles Stephenson
Billie Thornton
Bobby Thornton
Benton White
Royce Woodall
Annie Ruth Clifton
Ruth Godwin
Dorothy Hodges
Peggie Ann Holder
Katie Mae Johnson
Ida Mae McLamb
Faye Neighbors
Marie Neighbors
Elsie Mae Penny
Mary Stancil
Eleanor Stewart
Barbara Ann Strickland
Joyce Watson
Marjorie Young

BETA CLUB

Officers

President, Mary Rose Smith
Secretary, Eloise Pleasant
Treasurer, Jim Norris
Sponsor, Miss Leona Sasser

Members

R. T. Critcher
Jim Norris
W. J. Brady
Edmund Massad
Joan Neighbors
Rebecca Langdon
Mary Rose Smith
Gerry Wheeler
Eloise Pleasant
Jessie Belle Barbour
Jimmy Rose
Catherine Gaskins
Faye Byrd
Julia Whittington
Margaret Moore
Evangeline Neighbors
Betty W. Johnson
L. H. Parrish
Henry Morgan
Annie Ruth Sorrell
Bennie Jones

Purpose of the National Organization: To promote the ideals of honesty, service, and leadership among the high school students of America, to reward Meritorious Achievement, and to encourage and assist students to continue their education after high school graduation.

Requirements for Membership: Character, scholarship, leadership and achievement.

Colors: Old Gold and Black.

Motto: Ducamus alus serviendo, "Let us lead by serving others."

BENSON

12
10
7
3
9
4
5
6
8

BENSON
BENSON
BENSON

BASEBALL

First row, left to right: Charles Levinson, pitcher; Benton Stephenson, third base; Co-Captain Paul Johnson, first base; Roy Bowden, George Massad, outfield; P. B. Johnson, second base.

Second row: Deleon Barbour, Darrell Moore, catcher; Charles Stephenson, outfield; Harmon Dixon, short; Larry Stewart, second.

Third row: J. B. Benton, outfield; W. D. Stephenson, pitcher; Kyle Stephenson, E. H. Creech, outfield; Bobby Wheeler, bat boy.

BASKETBALL, BOYS

First row, left to right: Charles Levinson, Paul Johnson, Jr., Benton Stephenson, Roy Bowden, Larry Stewart.

Second row: Scott Boyd, Coach; W. D. Stephenson, Captain; Harmon Dixon, Marshal Thornton, E. H. Creech.

BASKETBALL, GIRLS

First row, left to right: Delores Stewart, Wilma Coats, Edna Coats, Annie Ruth Sorrell, Captain.

Second row: Geraldine Wheeler, Betty Wilson Johnson, Marguerite Tart.

EIGHTH GRADE

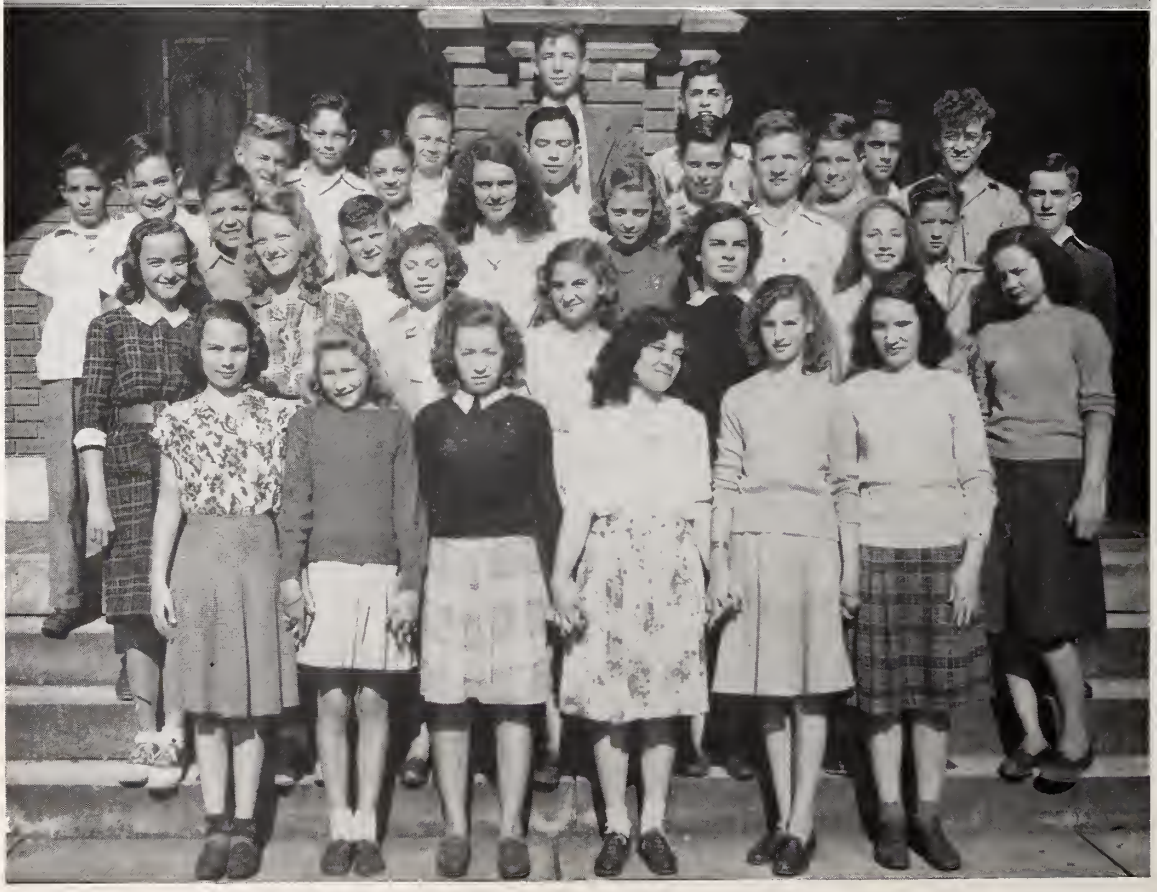

EIGHTH GRADE

MISS SASSER

Class Officers

President, BETTY JEAN SMITH *Vice President,* BOBBY PORTER

Secretary-Treasurer, LOUISE STEVENS

Grade Parents

Mrs. Nowell Smith

Mrs. W. J. Barefoot

Mrs. Horace Ryals

Motto

Empty wagons make the loudest noise

Colors, Black and White *Flower,* Red Rose

Roll

Edna Mae Adams
Betty Joe Bowden
Eloise Dunn
Janice Gaskins
Jessie Ruth Hardee
Ellen Joyce Neighbors
Bobbie Porter
Kay Ryals
Betty Jean Smith
Louise Stevens
Rachel Stewart
Elmer Streete
Vera Vaughan
Elsie Wheeler
Shirley Whittington
Louise Dixon
Mack Allen
Preston Allen
Max Barbour
Merwyn Barbour
Billy Barefoot
Leland Byrd
John Dailey Kernodle
Edward Parker
Shelton Raynor
Sherrill Sorrell
Edward Surles
Roy Tart
Ray Gilbert
Absent when picture was made:
Mildred Barbour
Dennis Woodall
Lois Jean Godwin

EIGHTH GRADE

MRS. WIGGINS

Class Officers

Secretary, MYRA LEE BENSON *President,* PERCY WILKINS

Treasurer, DOANE JOHNSON *Vice President,* CLYDE PROCTOR

Motto, We have it. Let's learn it *Colors,* Blue and Gold

Class Roll

Fleetwood Adams
Richard Bonner
John Brady
Lacy Byrd
Rayvon Ennis
Charles Gilbert
Walter Lee Godwin
Doane Johnson
Emil Massad
Donford Matthews
Clyde Proctor
Joyce Ann Bailey
Rachel Barbour
Myra Lee Benson
Sarah Whittington
Joan Cannady
Geraline Clayton
Marjorie Denning
Marjorie Dorman
Katie Holland
Lois Lucas
Edna Earl Mobley
Jacqueline Morris
Annie Lee Stewart
Agnes Sutton
Raymond Register
Lyndwood Stevens
Robert Stewart
Alsie Wheeler
Percy Wilkins
Genevieve Thornton
James Robert McLamb
Charles Parker

OUR WISH

FOR THE GRADUATING CLASS OF

— 1947 —

"May You Live Long and
May You Attain the
Most Coveted of
All Things

PEACE OF MIND

●

Medlin and Dorman
Inc.

Hardware : Groceries : Feeds
Fertilizers : Cotton
Farm Implements : Building Supplies

We Specialize in Friendliness
As Well As Fairness
To All

Compliments of

First-Citizens Bank & Trust Company

Established 1898

★

Complete Banking and Trust Service

★

Member Federal Deposit Insurance Corporation

Compliments of

DIXON'S RESTAURANT

Good Eats

Lady Charm Beauty Shoppe

We Specialize in Hair Styling

Expert Operators

Phone 2691

Mrs. Edward Hill, Prop.

Your Friendly Store

GEORGE MASSAD & CO.

MEATS and GROCERIES

PHONE 2311

BENSON, NORTH CAROLINA

D. & S. Hardware and Furniture Co.

Tel. 2281 Benson, N. C.

W. E. Denning Norwood L. Sorrell

★

A Complete Line of

Home Furnishings

Building Materials

Farm Supplies and Equipment

E. D. Langdon & Co.

Chesterfield Feed

and

Diamond Flour

Heavy and Fancy

GROCERIES

BENSON, N. C.

Store Phone 2891

Res. Phone 2126

Congratulations to the Seniors of 1947

Meet Your Friends at

C. M. Blackman's Store

Dealer in

Groceries, Feed, Seed, and Fertilizers

★

Our Motto

Quality First, Last, and Always

Johnson Cotton Company

Dunn, N. C.

Complete Farm and Home Supplies

John Deere Tractors and Implements

Buckeye Oil Tobacco Curing Systems

Farm Supplies : Furniture : Electrical Appliances

Hardware : Building Materials

★

Manufacturers of

JOHNSON'S BETTER FERTILIZERS

JOSEY'S SUPERIOR FERTILIZERS

★

Affiliated Stores Located at

Dunn, N. C.
Benson, N. C.
Wilson, N. C.
Wallace, N. C.
Fairmont, N. C.
Clarkton, N. C.

Wendell, N. C.
Sanford, N. C.
Rocky Mount, N. C.
Louisburg, N. C.
Roxboro, N. C.
Smithfield, N. C.
Lake City, S. C.

Raeford, N. C.
Siler City, N. C.
Lillington, N. C.
Lumberton, N. C.
Wilmington, N. C.
Fayetteville, N. C.
Conway, S. C.

★

Cash if you have it . . . Credit if you need it

Wishing the Seniors the Best of Success

★

And when you think of something to wear
Think of Kelly's

Kelly's Department Store

Benson's Shopping Center

McLamb Hardware

Stoves, Refrigerators
Washing Machines
Vita Var Paints

★

Phone:
Store 3371 Res. 2126
BENSON, NORTH CAROLINA

OVERBY FUNERAL HOME

Ambulance Service
All Hours

Mack D. Overby, F.D.
Phone 2201 Benson, N. C.

Benson Auto Supply Co.

Firestone
HOME and AUTO SUPPLIES

Corner Main and Highway
BENSON, NORTH CAROLINA

Compliments of

WALTON'S JEWELRY

Watch Repairing

Watches Jewelry

Pittsburg Paints
Hardware : Groceries
Builders' Hardware
Rubber Belting

RYALS BROTHERS and BARNES

NETA'S GIFT SHOP

Neta Turlington, Manager

Gifts - China - Crystal - Sportwear
Children's Wear - Lingerie

BENSON, NORTH CAROLINA

Banner Motor Co.

Sales CHEVROLET Service

Genuine Chevrolet Parts

Repairs to all Makes of Cars

★

Telephone 202-1

BENSON, NORTH CAROLINA

Compliments of

PEACOCK DRUG COMPANY

BENSON, N. C.

Repairing Engraving

E. A. Johnson, Jeweler

Benson, N. C.

Diamonds, Watches, Silverware
Quality Merchandise

Day Phone 2956 Night Phone 2936

CONGRATULATIONS

To

BHS SENIORS OF 1947

May Your Tomorrows Be Filled
With Happiness and
Prosperity

★

HAROLD MEDLIN

ELECTRICAL and ELECTRONIC

Sales – MDSE. – Service

RECORDS : RECORDING

RCA NORGE

Compliments

of

P. B. JOHNSON AND CO., INC.

Compliments

of

ABDALLAS

★

CLOTHING FOR ENTIRE
FAMILY

Compliments of a

Friend

COMPLETE HOME FURNISHINGS

Frigidaire Appliances

Philco Radios -:- Zenith Radios

Easy Washers

Youngstown Kitchens

Gift Shop

★

Funeral Home

Ambulance Service Day or Night

Licensed Embalmer

★

ROSE & COMPANY

Benson, North Carolina

263-1 : PHONES : 263-2

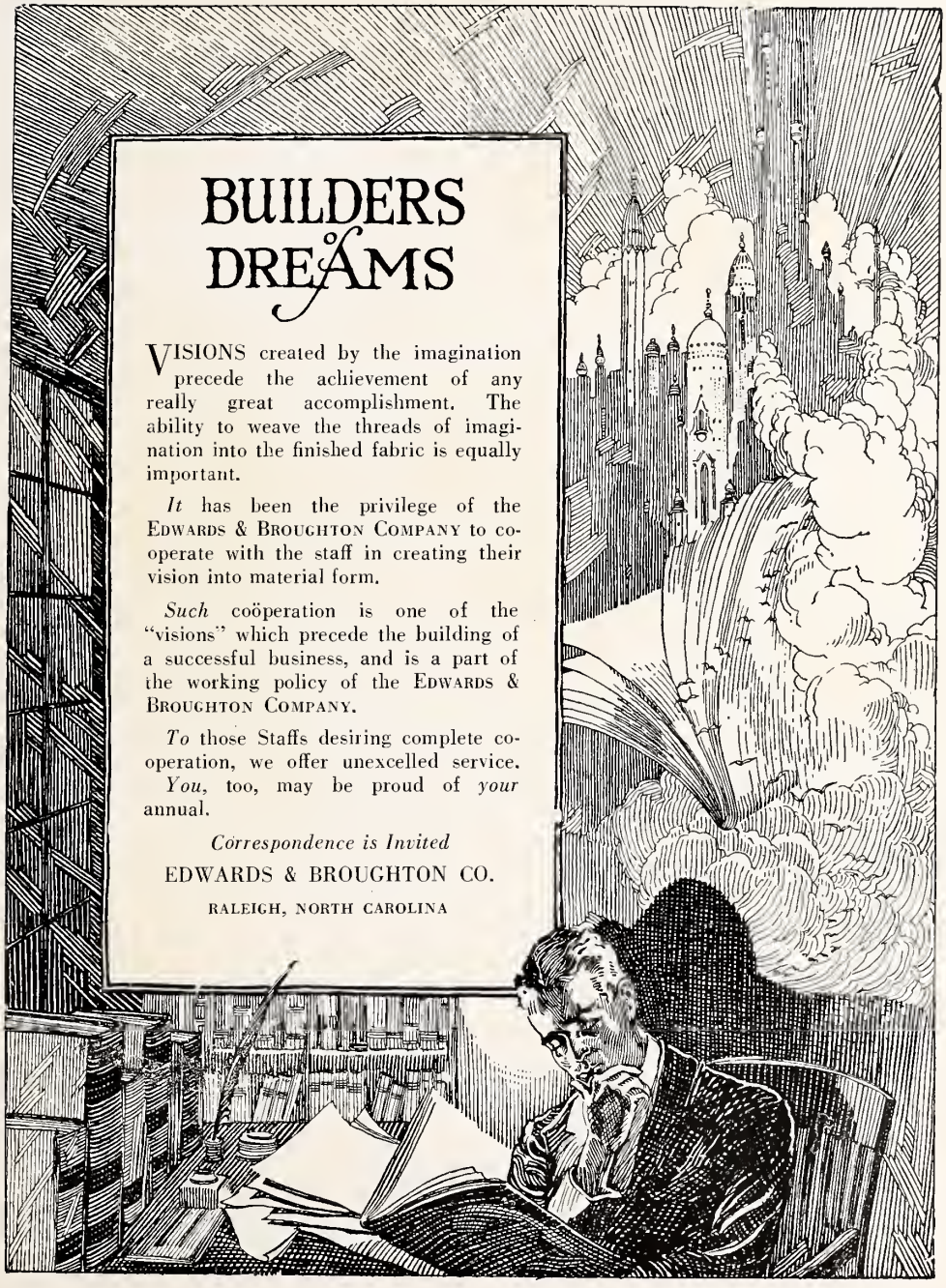
BUILDERS
DREAMS
VISIONS created by the imagination precede the achievement of any really great accomplishment. The ability to weave the threads of imagination into the finished fabric is equally important.
It has been the privilege of the EDWARDS & BROUGHTON COMPANY to cooperate with the staff in creating their vision into material form.
Such coöperation is one of the "visions" which precede the building of a successful business, and is a part of the working policy of the EDWARDS & BROUGHTON COMPANY.
To those Staffs desiring complete cooperation, we offer unexcelled service.
You, too, may be proud of *your* annual.
Correspondence is Invited
EDWARDS & BROUGHTON CO.
RALEIGH, NORTH CAROLINA

AUTOGRAPHS